

3-Day Quick Ship Upholsteries



GUILFORD<sup>®</sup>  
OF MAINE  
A True Textiles, Inc. brand



**Morbern**

MOMENTUM  
TEXTILES



High Point Furniture Industries, P.O. Box 2063, High Point, NC 27261 • 800-447-3462 • Fax: 800-231-6784 • www.hpfi.com

**Royalty  
Grade (1)**



Merlot **752**



Bouquet **753**



Green **755**



Pewter **757**

**Sway  
Grade (1)**

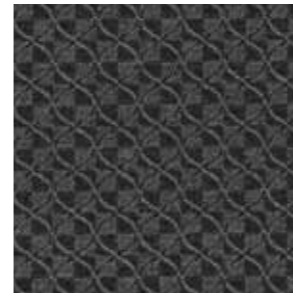

Silver Fish **0621**

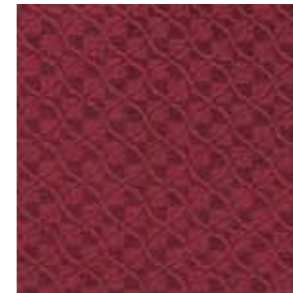

Red River **4262**



Sand Dollar **5506**

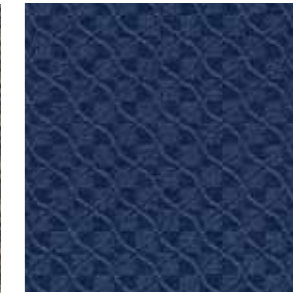

Blue Sea **8454**

**Woodford Faux Leather  
Grade (1)**

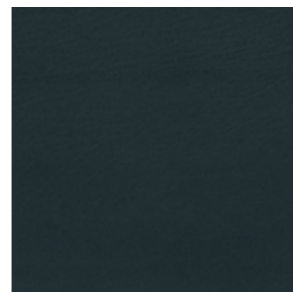

Black **WO-545**



Burgundy **WO-540**



Blueberry **WO-543**

**Jamestown Vinyl  
Grade (1)**

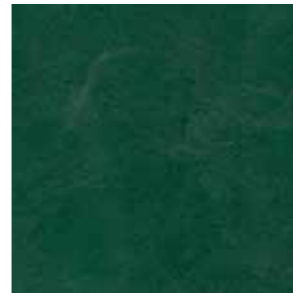

Green **357**

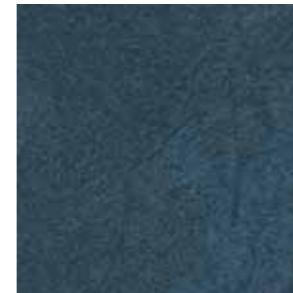

Antique Blue **360**



Oxblood **361**

**Carrara Vinyl  
Grade (2)**

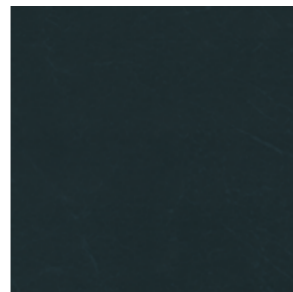

Black **CR500**

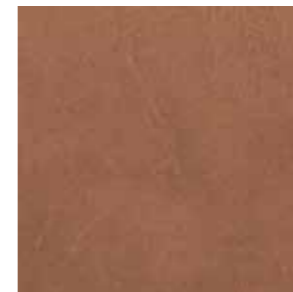

Buck **CR510**

**Leather  
Grade (L)**

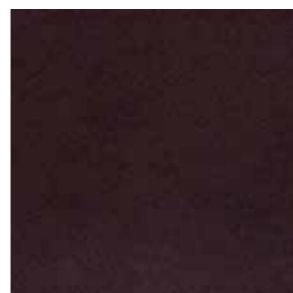

Blackberry **AL04**

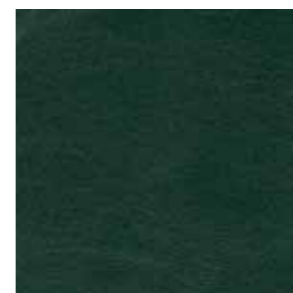

Hunter **AL06**

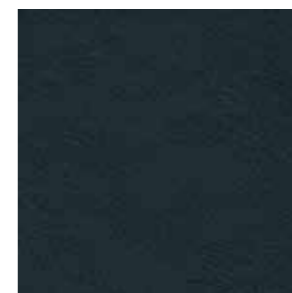

Black **AL18**

053111fabriccard



**Pavers** CRYPTON®  
Grade (3)



Black Gold **09**

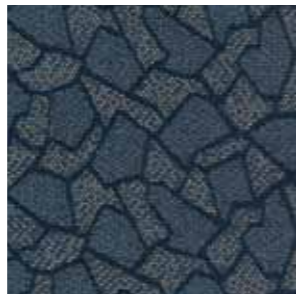

Blue Water **31**



Brick **35**

**Soothe & Pavers**  
CRYPTON® Fabrics offer the industry's best stain, water and bacteria resistance. Fabric of choice for healthcare and hospitality environments!

**Soothe** CRYPTON®  
Grade (3)



Gold **03**



Red **06**



Navy **16**

**Quattro**  
Grade (1)



Deep Crimson **300-001**



Dark Orchid **300-005**



Chalk **300-007**

**Foundation 10**  
Grade (2)



Wine **350-001**



Corn silk **350-002**



Ebony **350-006**



Jodhpurs **350-017**



Parade Blue **350-034**

**Kinetic**  
Grade (2)



Black Gold **808**



Blue **809**



Ruby **811**

**Precision**  
Grade (2)



Black **498**



Beige **3175**



Green **8477**

**Sketch**  
Grade (2)



Carbon **812**



Cardinal **813**

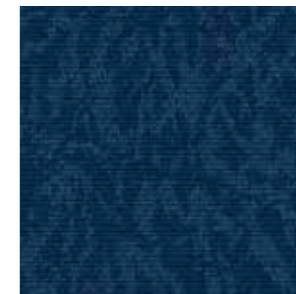

Denim **814**

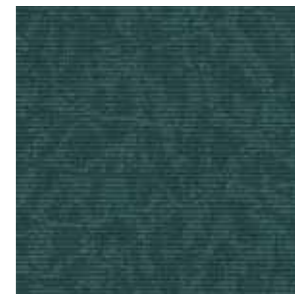

Hunter **815**

**Core**  
Grade (1)

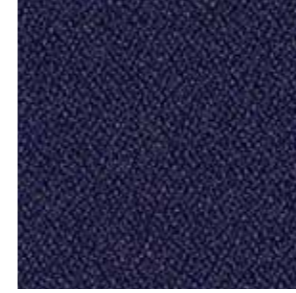

Eve **950**



Macro **952**



Shale **953**



Vital **954**

**Prism**  
Grade (1)



Brick **741**



Ocean **742**

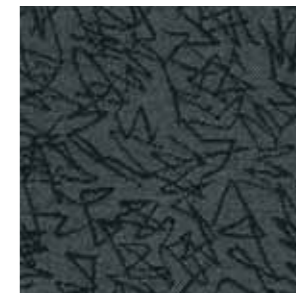

Slate **744**

**Expo**  
Grade (1)

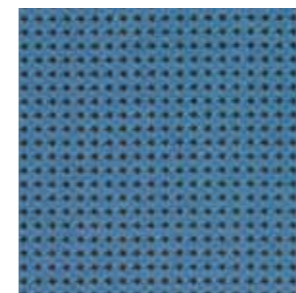

Sky **960**



Sprout **961**

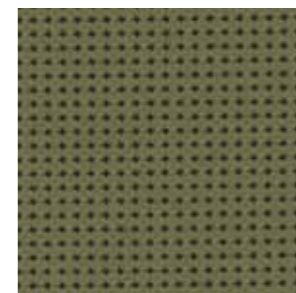

Leaf **962**

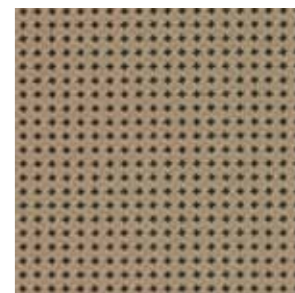

Latte **963**

**Perk**  
Grade (1)

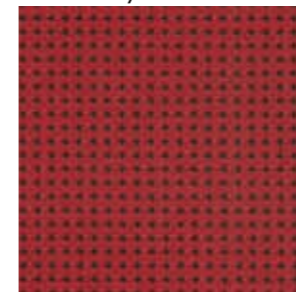

Festive **964**

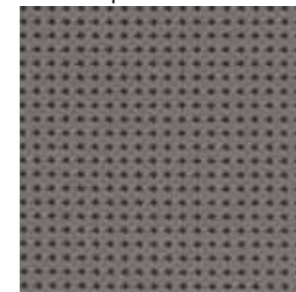

Fog **965**

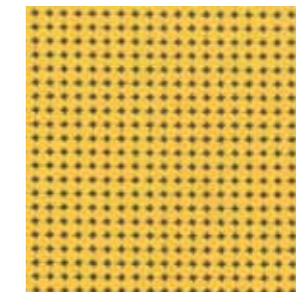

Lemon **966**



Walnut **970**



Crimson **971**

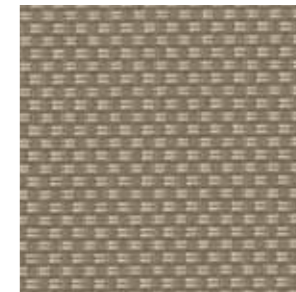

Sesame **972**

Fabric representations are professionally developed for accuracy and shown 50% actual size. Variations in fabric dye lots and printing may affect appearance.

Printed upholstery images should not be used for final selection. For accuracy, simply e-mail request to [literature@hpfi.com](mailto:literature@hpfi.com) to order and view on actual sample.